

FOREVER GREEN DENTAL PRODUCTS LIMITED

Room 1308, Wing On Kowloon Centre,
345 Nathan Road, Jordan, Kln, HK
Tel: (852) 2388 2798 Fax: (852) 8148 3622
E-mail: forevergreendental@gmail.com

Payment method:

1. By cheque to:
Room 1308, Wing On Kowloon Centre,
345 Nathan Road, Jordan, Kln, HK
2. Bank Transfer
(please screenshot the receipt and send it to
Lucy: WhatsApp 9012 9598 / forevergreencourse@gmail.com)

Bank account details:

Account Name: Forever Green Dental Products Limited
Account Number: 024 390-438885-883
Name of the Bank: Hang Seng Bank Limited
FPS ID: 111247276

*Confirmation will be sent to you WhatsApp or email
after receiving the complete enrolment form*

Admission is on a first-come-first-served basis

Enrolment Form

Name : _____

中文姓名 : _____

Address : _____

Phone No. : _____ Fax No. : _____

Mobile No. : _____

Email : _____

Cheque No. : _____ Bank : _____

I would like to enroll in the lecture

☐ **HKD 200 (on or before 6 Dec 2024)**

☐ **HKD 300 (on or after 7 Dec 2024)**

Course fee includes: Coffee breaks

Should you have any enquiries, please feel free to contact:

Ms. Lucy Law by WhatsApp 9012 9598 / email forevergreencourse@gmail.com

Disclaimer: The organizer reserves the right to cancel, postpone or change the venue, date and time of the event due to unforeseen circumstances. No refunds will be made (including absentee etc.) except in the circumstances when the course is full or being cancelled. In the event of cancellation, only course fees will be refunded.

Scan me for the
Online Application



**Maximize the benefit of thick
keratinized mucosa gained from
basic Fibroblast Growth Factor
during implant placement
by Dr. Jerry Liu**

**TRI MATRIX MULTILEVEL IMPLANT:
The world's first dental implant
approved for digital restorations
without abutment
by Dr. Steve Law**

Date: 11 December 2024 (Wed)

Time: 19:30pm - 22:00pm

Venue: Forever Green Dental Products Limited

Room 1308, Wing On Kowloon Centre,

345 Nathan Rd, Jordan, Kln, Hong Kong

Language: English

About the Speaker



Dr. Jerry K.S. Liu
BDS(HK)
BSc(Hon)(Psychology)
MDS(HK)
MFGDP(UK)
MRACDS(DPH)
FCDSHK(Com Dent)
FHKAM(Dental Surgery)

Dr. Jerry Liu is a private dental practitioner since graduated from the University of Hong Kong in 1991 with distinction in Periodontology and Public Health. He also had a bachelor degree in Psychology, a master degree in Dental Public Health and a graduate states in the Kois Centre, Seattle. Dr. Liu is a fellow of the College of Dental Surgeon of Hong Kong and the Hong Kong Academy of Medicine. He is currently appointed as Honorary Clinical Assistant Professor, University of Hong Kong and registered as specialist in Community Dentistry in Hong Kong.

Synopsis

Dr Liu started implant treatment in his practice since 1995. He has participated in the development of all-on-4, HK Bridge protocol and immediate implant in Hong Kong at his earlier stage. Over the past 10 years, he focused on the preparation of hard and soft tissue before implant placement.

A layer of thick and attached keratinized mucosa around the implant could contribute to the long term bone stability. By using the advantages of basic Fibroblast Growth Factor (bFGF) on soft tissue healing, together with a modified flap design and flap reposition techniques, this soft tissue architecture can be obtained after implant placement without additional soft tissue surgery. In this lecture, he will share his experience about this protocol and discuss how to maximize the gain in keratinized mucosa by using bFGF

Case 1



Case 2

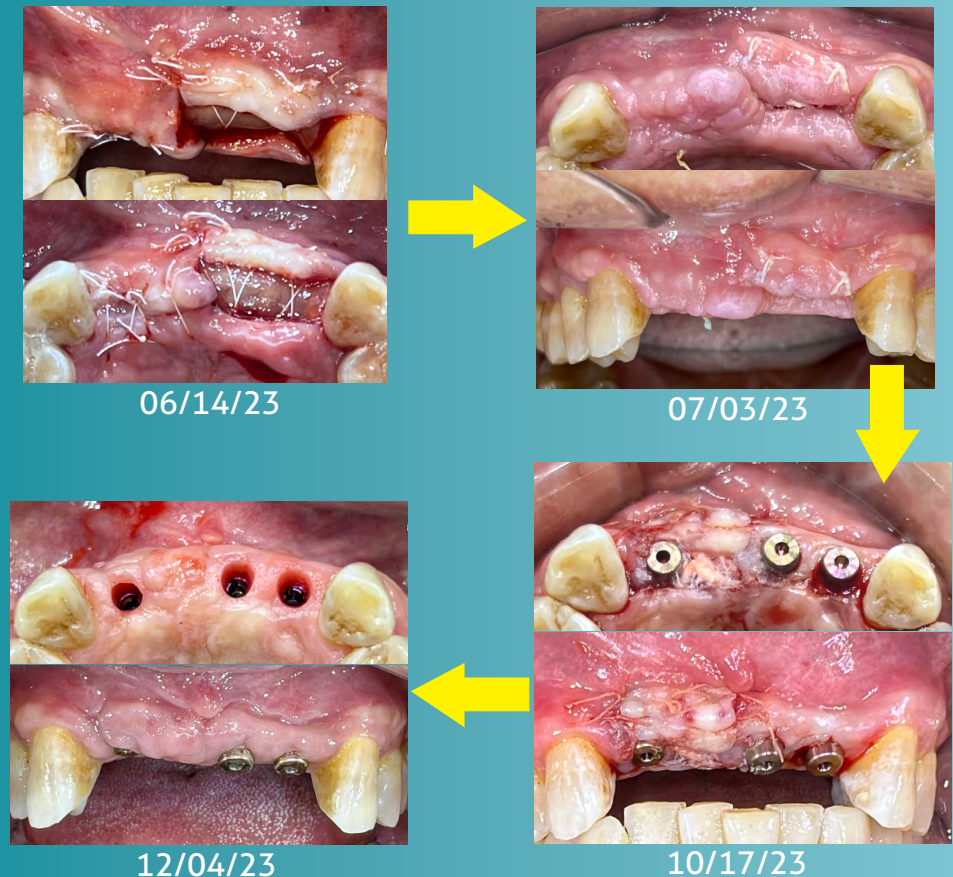

About the Speaker



Dr. H C Steve Law
BDS(HK),
MFGDP (RCS, England)
MFDS (RPCS, Glas)
MFDS (RCS, Edinburgh)

Synopsis

The world's first digital implant

The matrix® is the first-ever dental implant connection that has been specifically designed for the new digital manufacturing technologies such as CAD/CAM milling or 3D printing. The implant concept allows to plan the restoration directly on the implant without the use of the abutment and without manual cementation.

8 digital matrix® applications allow an immediate access to fast, precise and profitable clinical workflows - eliminating the need for an abutment.

Case 1

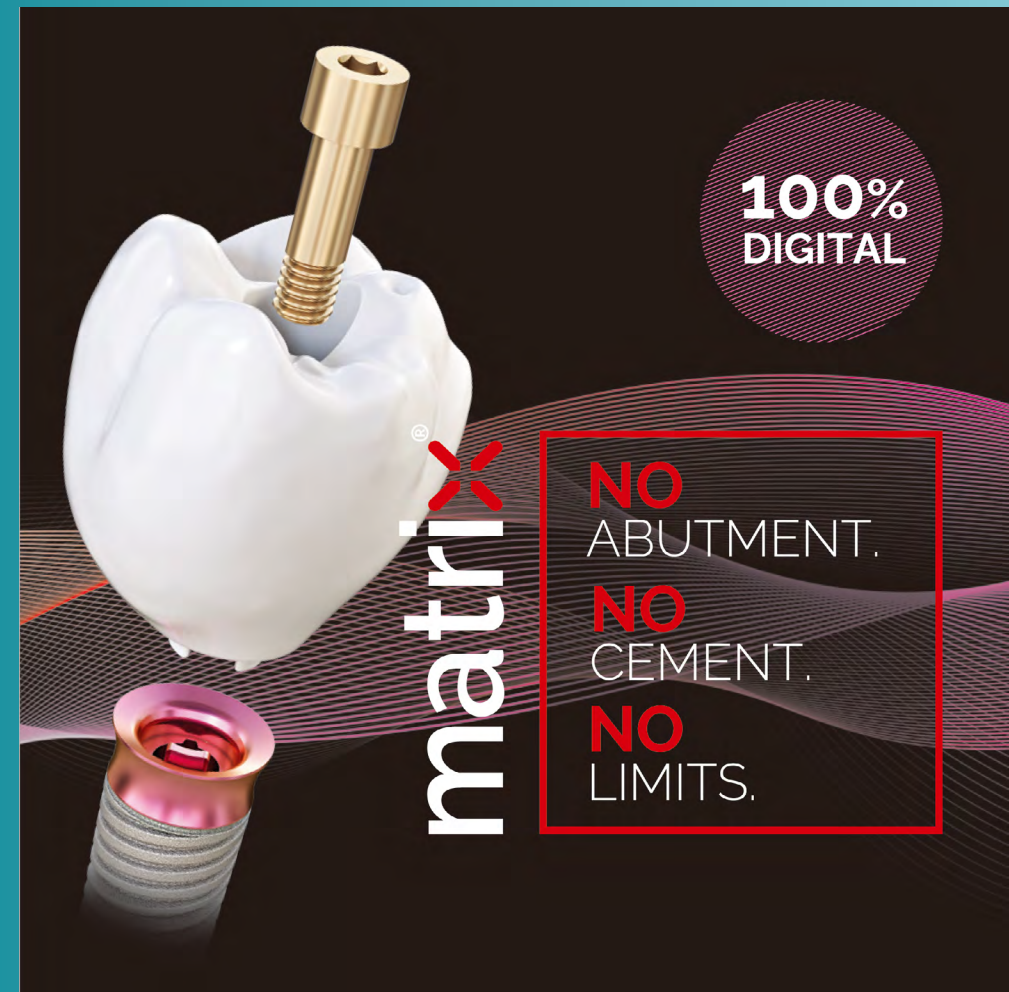
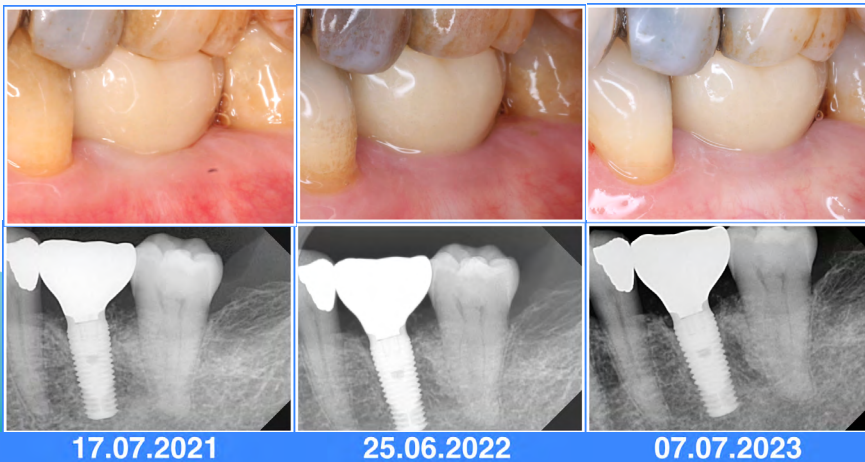

Case 2

